



PROJECT

Fosse Green Energy

CLIENT

Fosse Green Energy Ltd

CONSULTANT

AECOM Limited
Sunley House
4 Bedford Park
Surrey, CR0 2AP, UK
www.aecom.com

LEGEND

- DCO Site Boundary
- Land Not Included in Site Boundary
- Indicative South Facing Fixed layout
- PV Panels
- Solar PV Array Area
- Solar Station Compound
- Construction Compound
- Retained Arable and Grassland
- Bird Mitigation Area - Permanent Grassland
- Bird Mitigation Area - Managed Arable
- Access Tracks
- Community Orchard - Open Access
- Proposed Species Rich Grassland – outside solar PV areas
- Construction and Operation Access Point
- Emergency Access Point
- Proposed Tree
- Proposed Hedgerow
- Permissive Path during operation of the Proposed Development
- Public Right of Way
- Public Right of Way - Proposed Permanent Diversion
- Proposed Private Track

ISSUE/REVISION

I/R	DATE	DESCRIPTION
R04	28/04/2026	Deadline 5
R03	31/03/2026	Deadline 4
R02	02/09/2025	Procedural Decision
R01	18/07/2025	DCO Submission

NOTES

Contains OS data © Crown copyright 2025

LEGISLATION

Regulation 5(2)(a) Infrastructure Planning (Applications: Prescribed Forms and Procedure) Regulations 2009.

ISSUE PURPOSE

Deadline 5

FIGURE TITLE

Indicative Fixed South Facing Site Layout Plan

FIGURE NUMBER

Figure 3-2A SHEET 1

DOCUMENT REFERENCE

EN010154/APP/6.2.

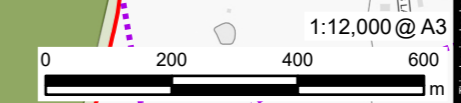
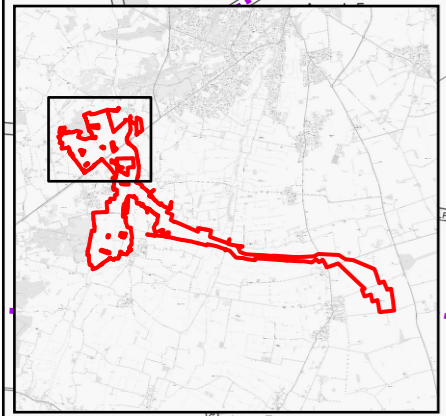
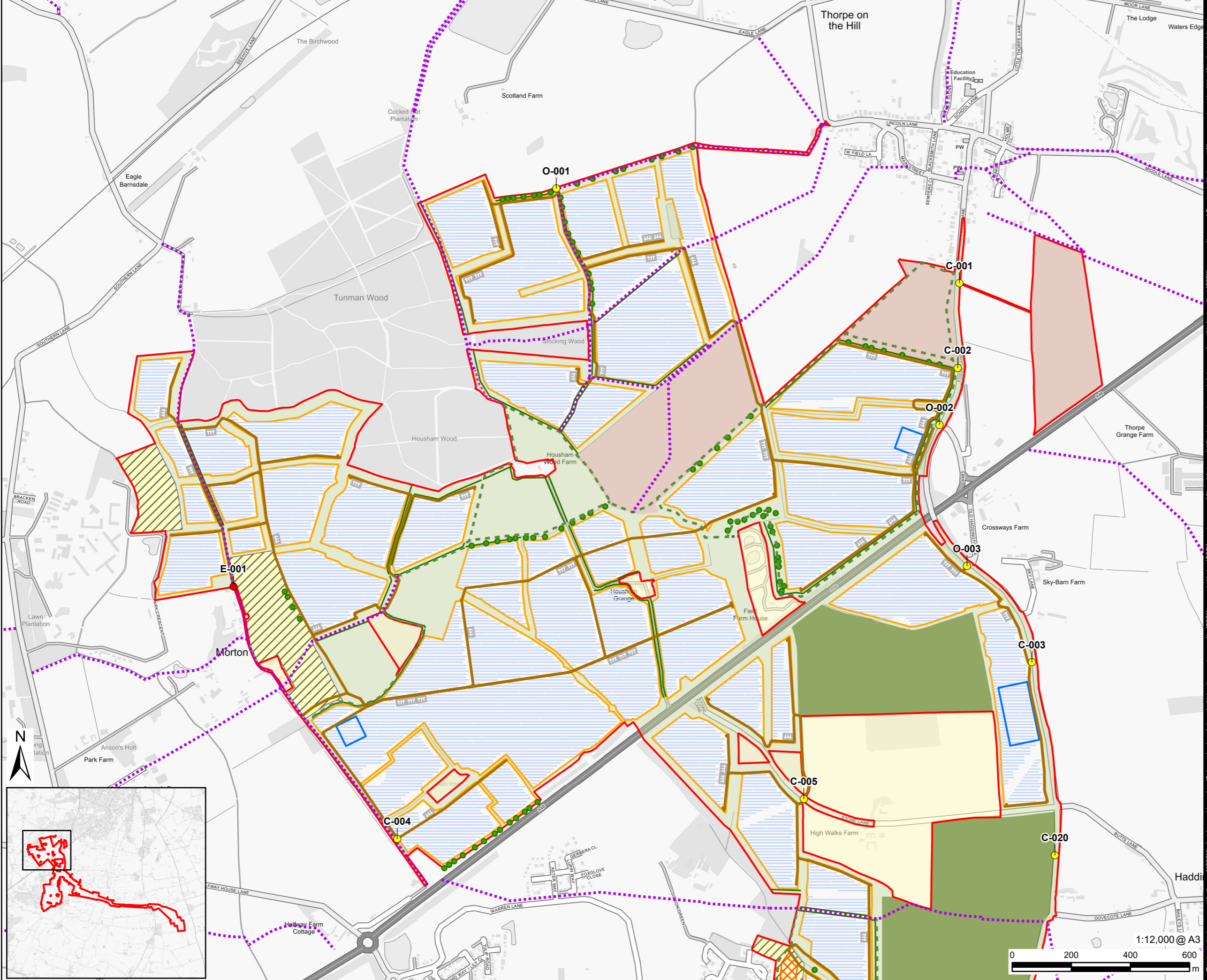

This drawing has been prepared for the use of AECOM's client. It may not be used, modified, reproduced or relied upon by third parties, except as agreed by AECOM or as required by law. AECOM accepts no responsibility, and denies any liability whatsoever, to any party that uses or relies on this drawing without AECOM's express written consent. Do not scale this document. All measurements must be obtained from the stated dimensions.

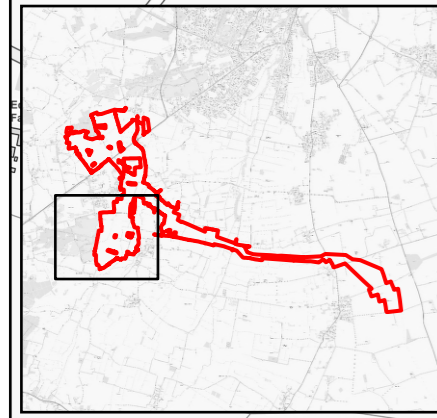
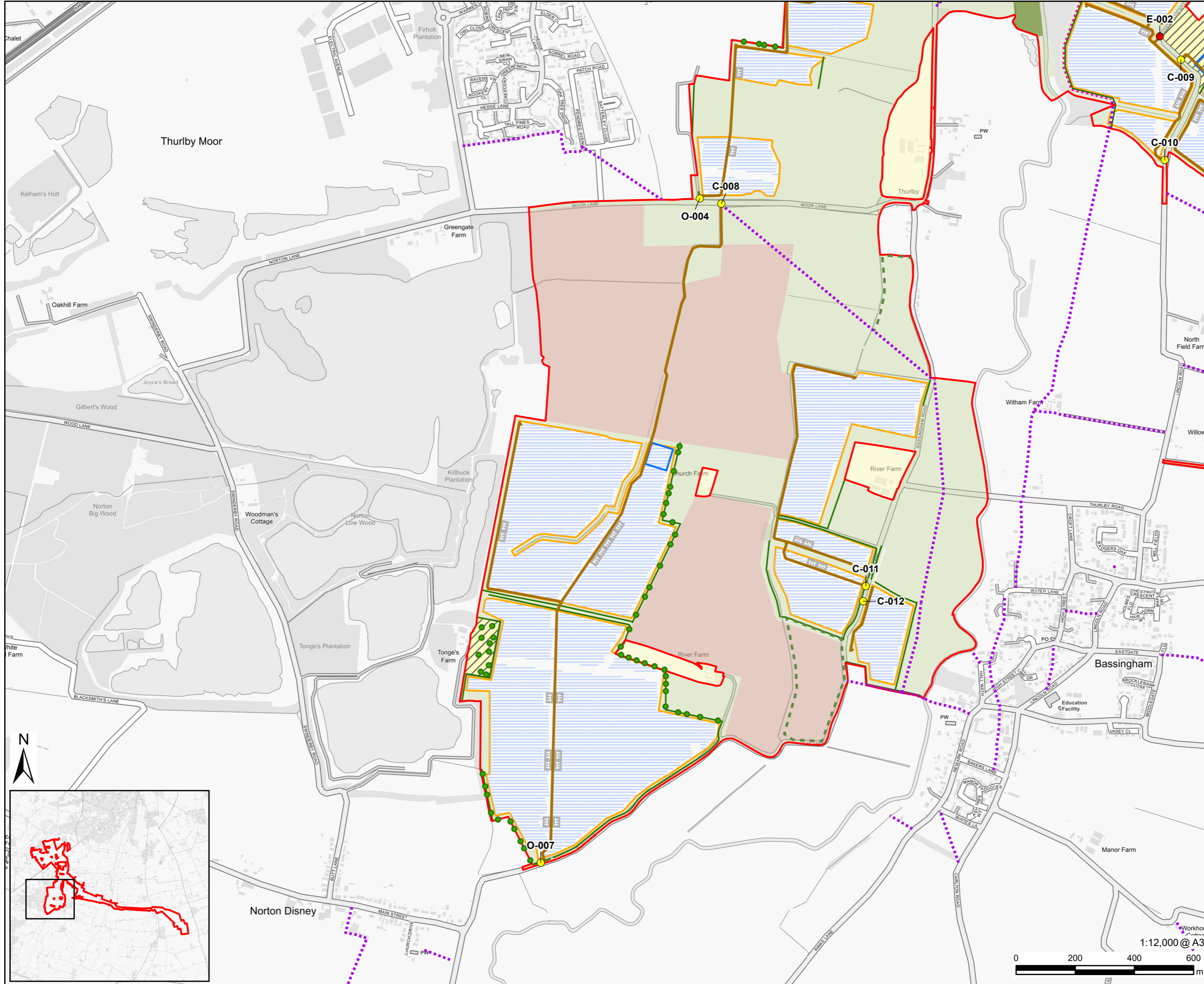

PROJECT

Fosse Green Energy

CLIENT

Fosse Green Energy Ltd

CONSULTANT

AECOM Limited
 Sunley House
 4 Bedford Park
 Surrey, CR0 2AP, UK
 www.aecom.com

LEGEND

- DCO Site Boundary
- Land Not Included in Site Boundary
- Indicative South Facing Fixed layout
- PV Panels
- Solar PV Array Area
- Solar Station Compound
- Construction Compound
- BESS Compound
- Retained Arable and Grassland
- Bird Mitigation Area - Permanent Grassland
- Bird Mitigation Area - Managed Arable
- Access Tracks
- Proposed Species Rich Grassland – outside solar PV areas
- Proposed Belt Of Trees
- Construction and Operation Access Point
- Emergency Access Point
- Proposed Tree
- Proposed Hedgerow
- Permissive Path during operation of the Proposed Development
- Public Right of Way
- Public Right of Way - Proposed Permanent Diversion

ISSUE/REVISION

I/R	DATE	DESCRIPTION
R04	28/04/2026	Deadline 5
R03	31/03/2026	Deadline 4
R02	02/09/2025	Procedural Decision
R01	18/07/2025	DCO Submission

NOTES

Contains OS data © Crown copyright 2025

LEGISLATION

Regulation 5(2)(a) Infrastructure Planning (Applications: Prescribed Forms and Procedure) Regulations 2009.

ISSUE PURPOSE

Deadline 5

FIGURE TITLE

Indicative Fixed South Facing Site Layout Plan

FIGURE NUMBER

Figure 3-2A SHEET 3

DOCUMENT REFERENCE

EN010154/APP/6.2.

